

Patient report

Bio-Rad DATE: 12/25/2019
D-10 TIME: 04:47 PM
S/N: #DC2K755917 Software version: 4.30-2
Sample ID: 10516149
Injection date 12/25/2019 04:42 PM
Injection #: 25 Method: HbA1c
Rack #: --- Rack position: 7

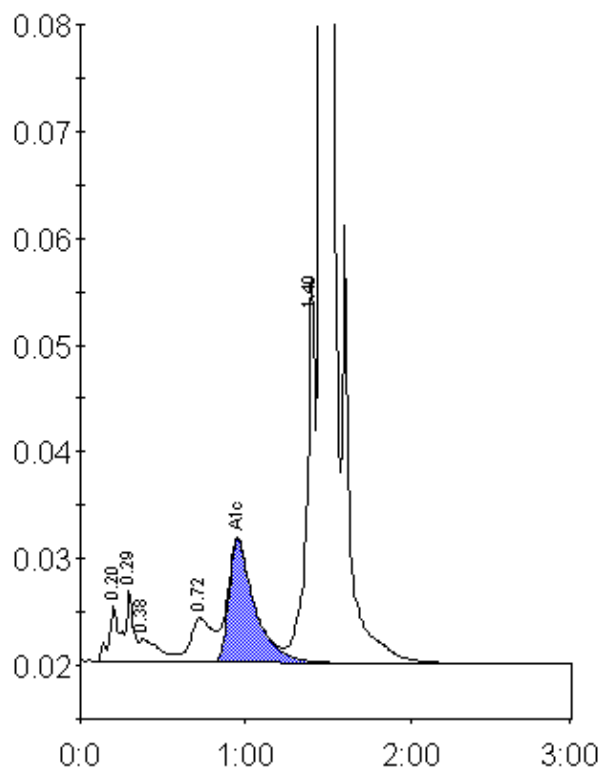

Peak table - ID: 10516149

Peak	R.time	Height	Area	Area %
A1a	0.20	5325	19278	0.9
A1b	0.29	6799	26019	1.2
Unknown	0.38	2201	18594	0.8
LA1c/CHb-1	0.72	4158	38858	1.7
A1c	0.95	11518	126365	7.8
P3	1.40	36025	129502	5.8
A0	1.46	596141	1867854	83.9
Total Area:			2226470	

Concentration:	%
A1c	7.8